

Judaea under Herod





First-Century Jerusalem

Palace of Herod the Great



Madaba Map



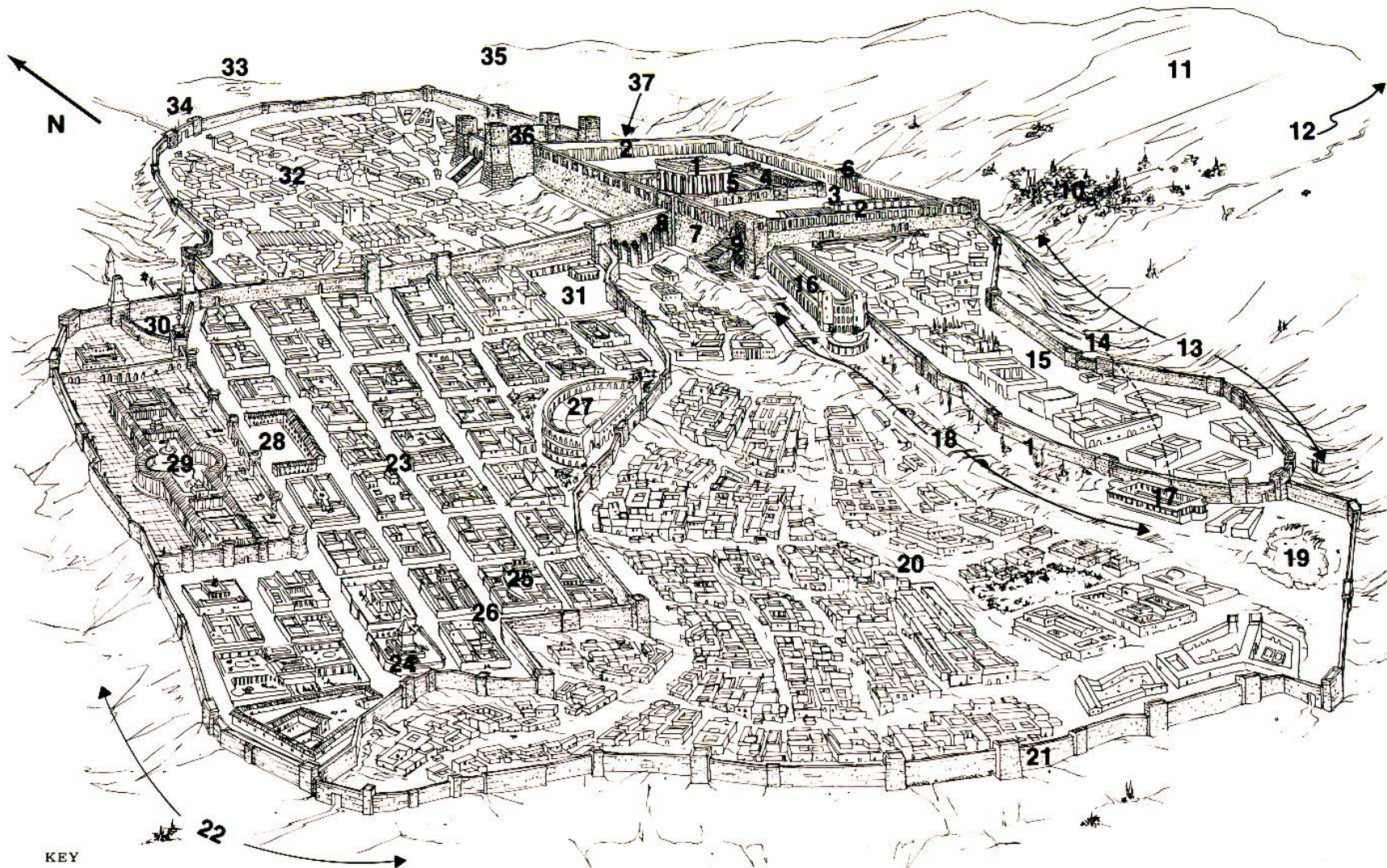

The Jerusalem of Jesus



Constantine I



Constantine and Helen



Anastasis/Golgotha

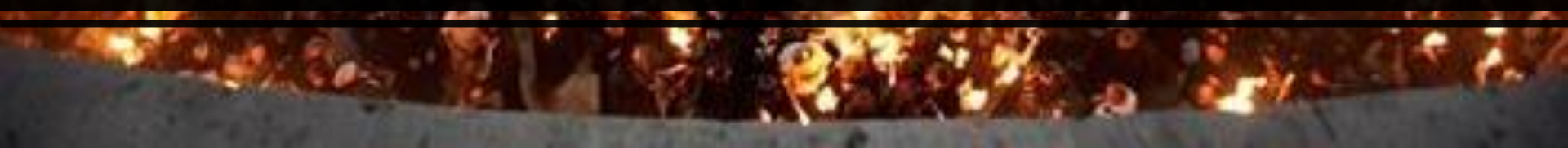

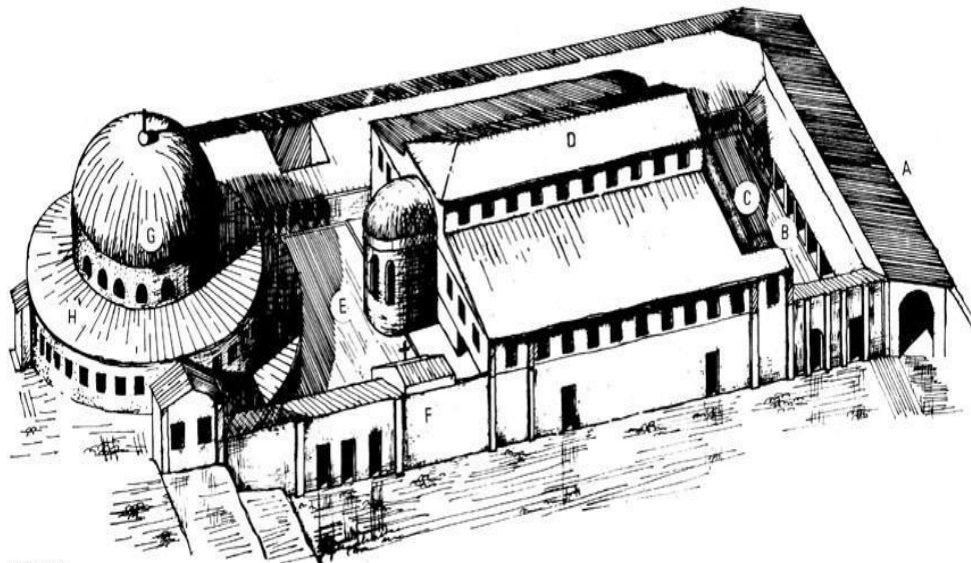

LEGEND:

EXTERIOR (Reconstruction)

- A ENTRANCE FROM MARKET PLACE
- B ATRIUM
- C PORTICO (NARTHEX)
- D BASILICA
- E COURT
- F ROCK OF CALVARY
- G HOLY SEPULCHER
- H ROTUNDA

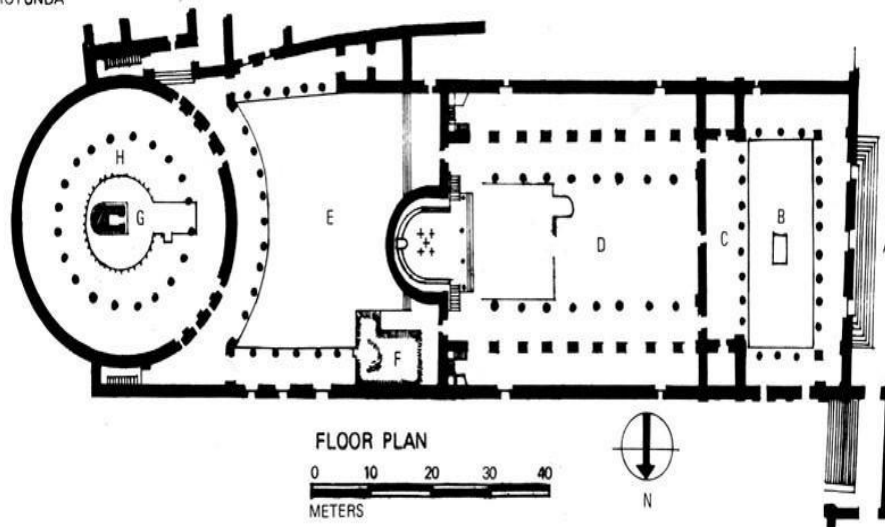

FLOOR PLAN

0 10 20 30 40
METERS





**Statue of
Helen,
Capitoline
Museum**

Remaining Wall of Herodian Temple





Costantinopoli

nse
gala
o

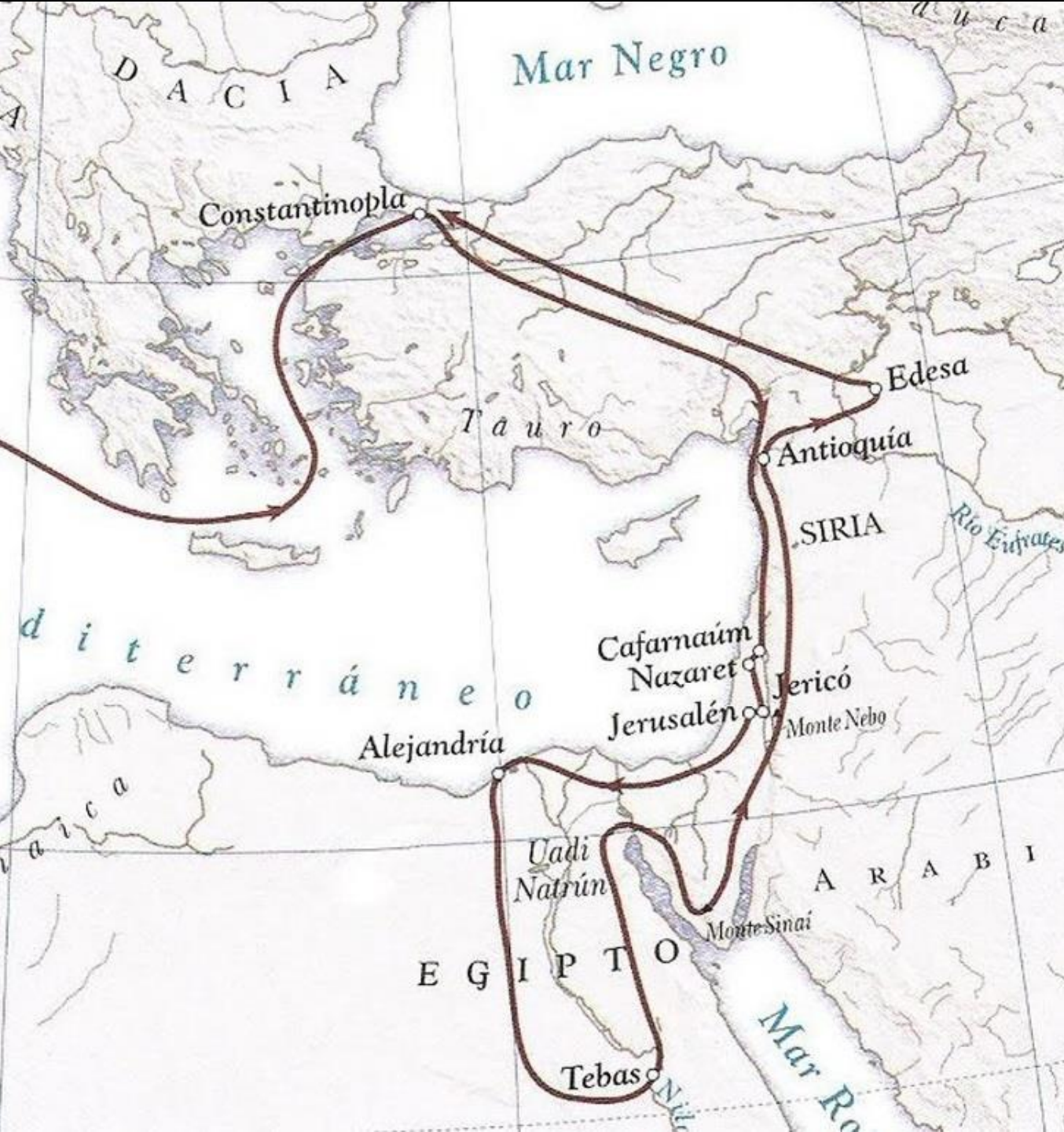

Egeria,
Pilgrimage
Route (380s)

Constantine's Church of the Nativity

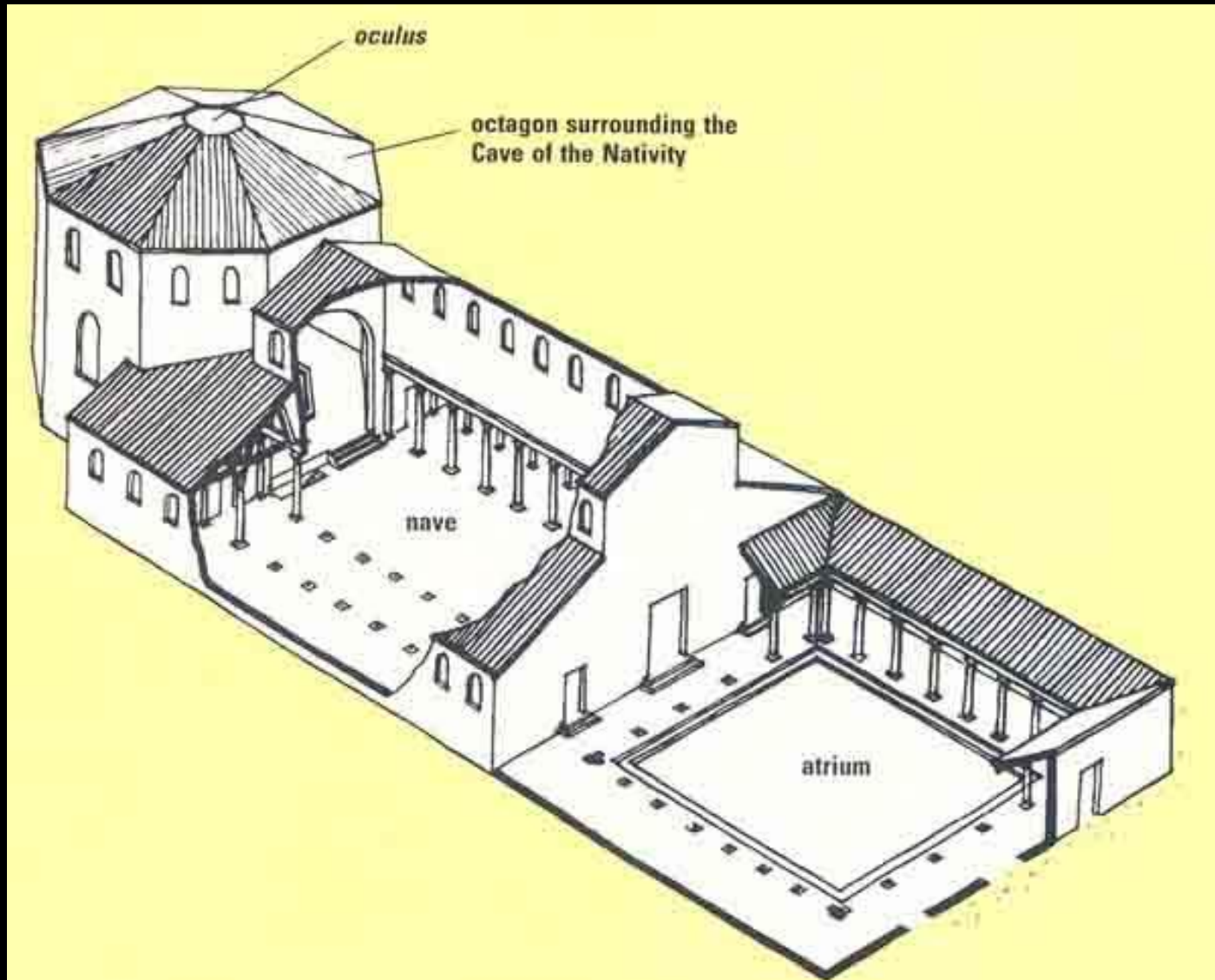

Domine Iuimus – Lord, We Have Come

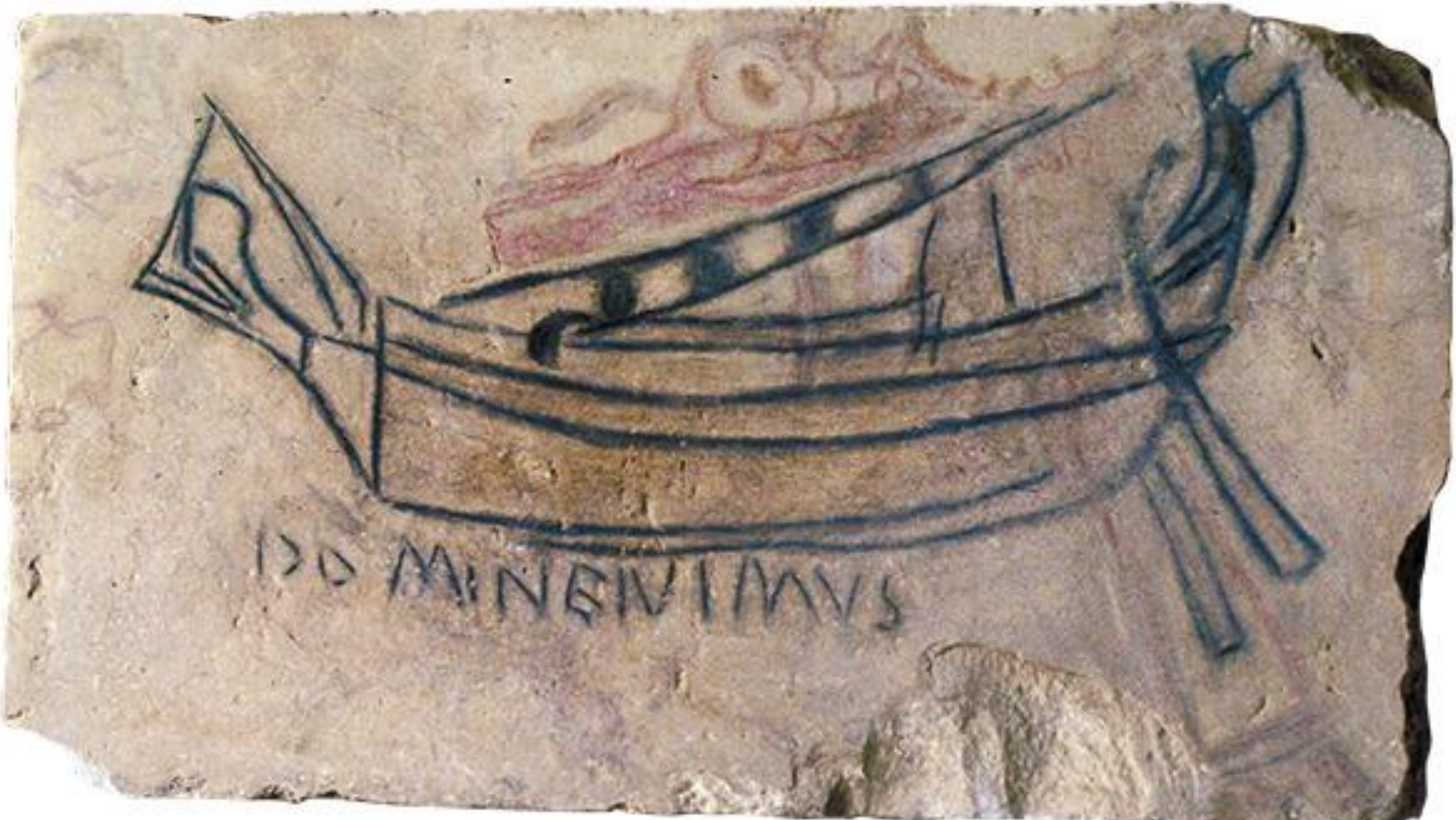

Nea Church (Cardo)

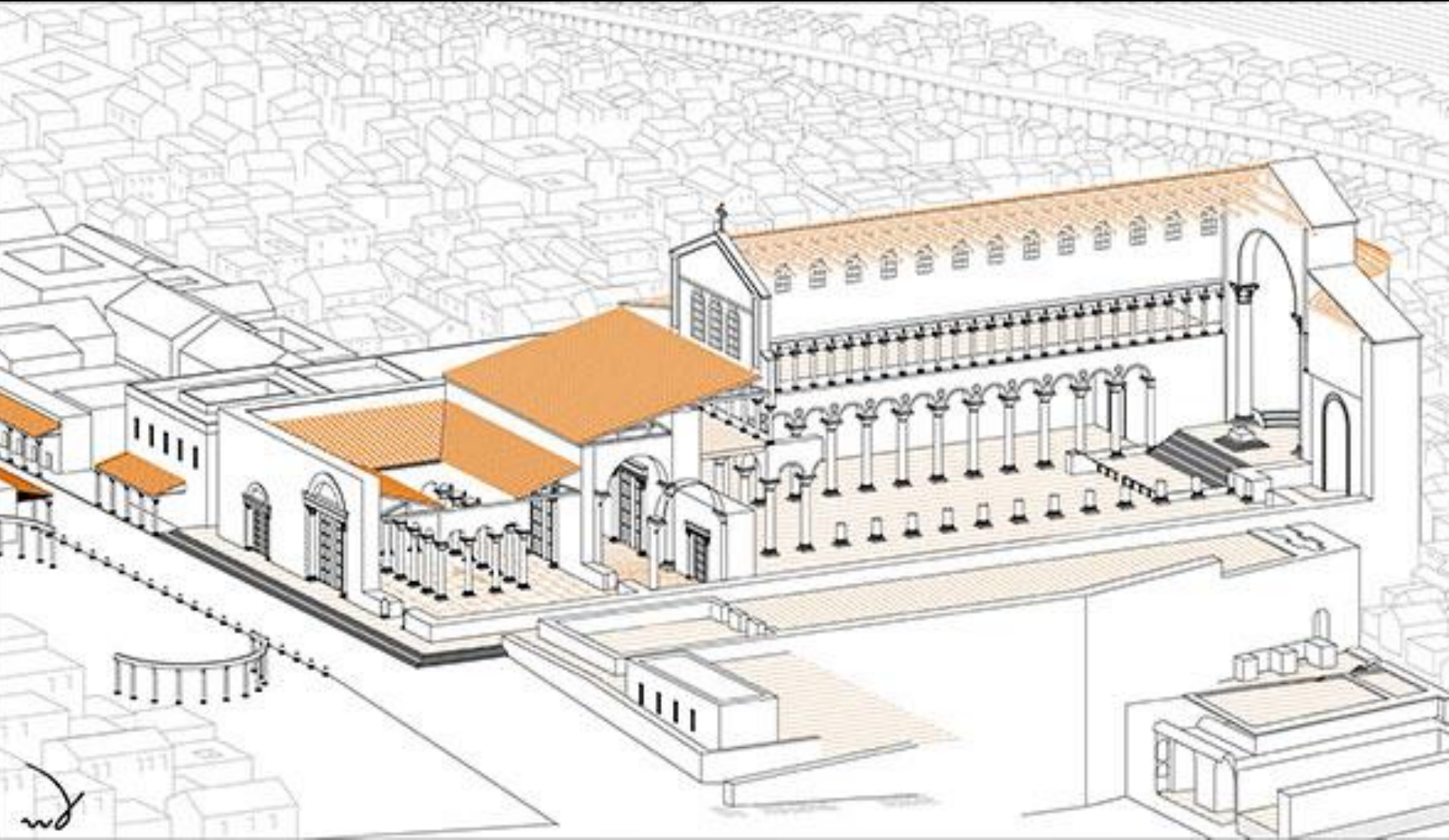

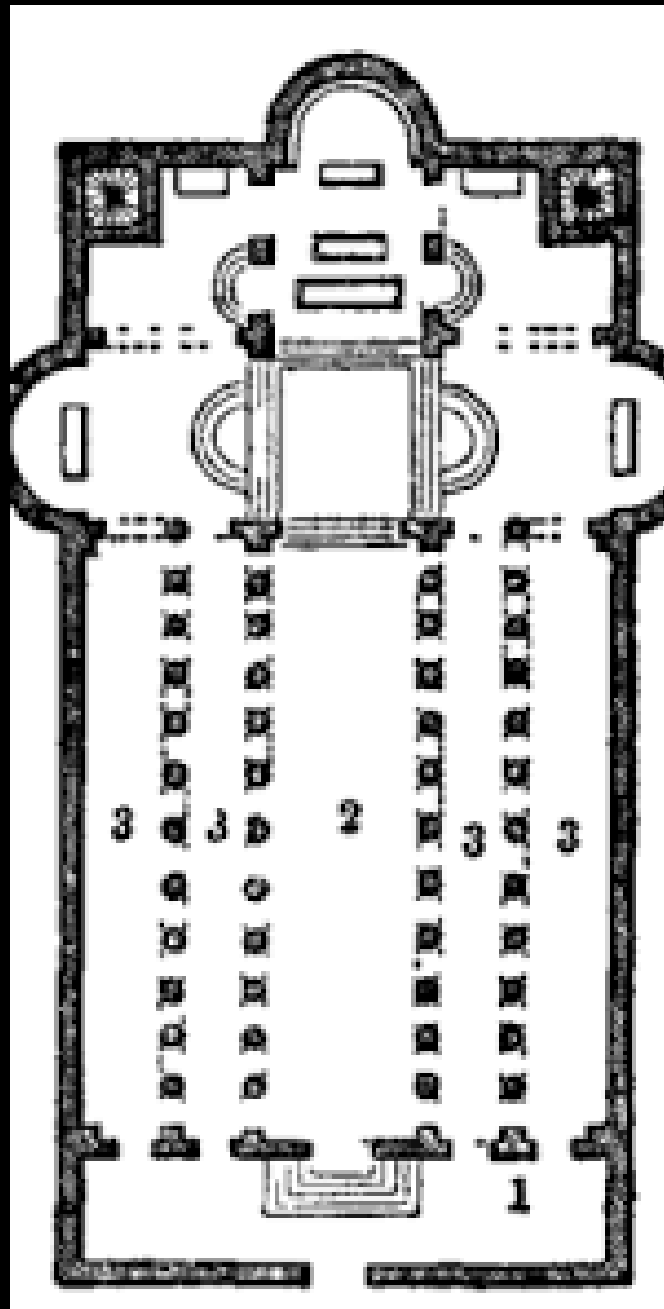

Justinian's Church of the Nativity

